

Open Edge browser and then click on the Three dots on the right top end corner of the screen as shown in the image below.

Select “Settings” option

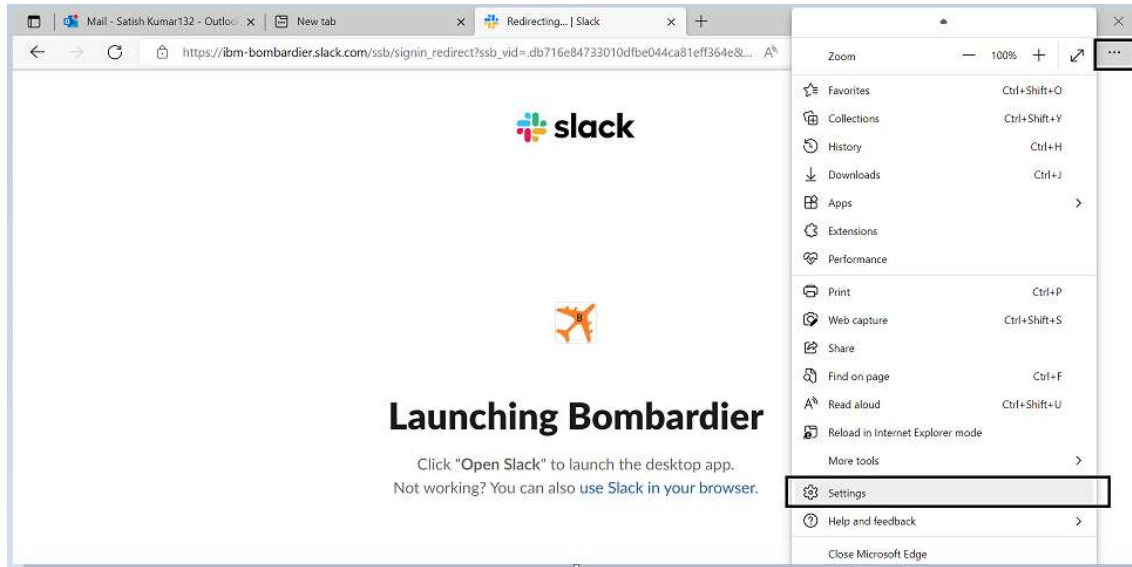

Setting Dialogue box will open and please select Default Browser as shown below

And from Drop down list “Allow” needs to set

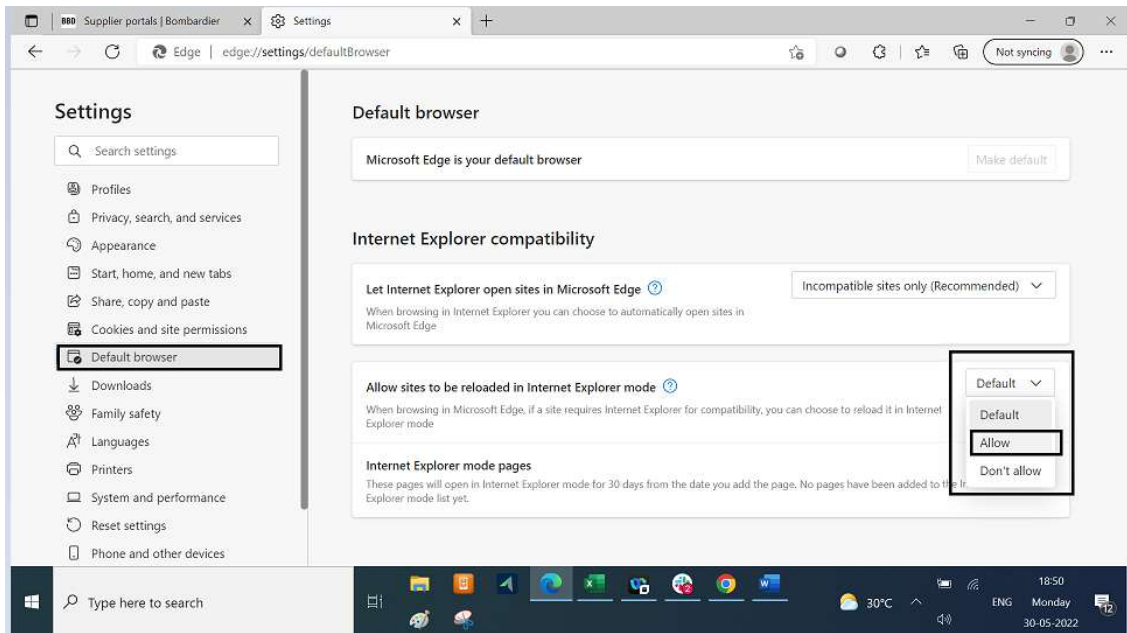

After Setting the Value to “Allow” an “Restart” Browser option will appear.

Please click on restart and browser will be closed and opened in “IE mode”

Click on ADD as highlighted below

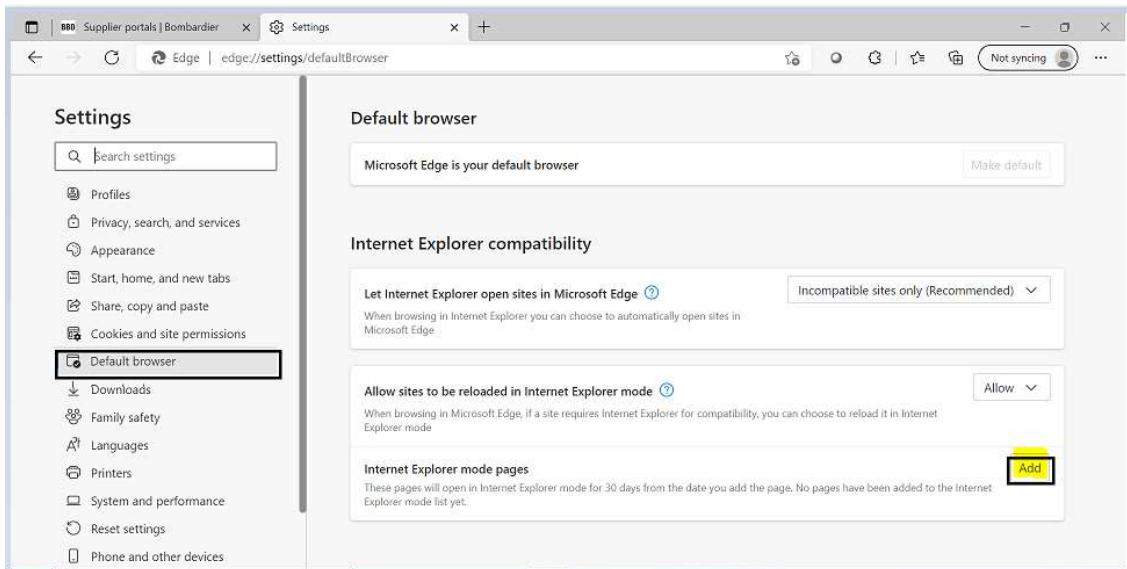

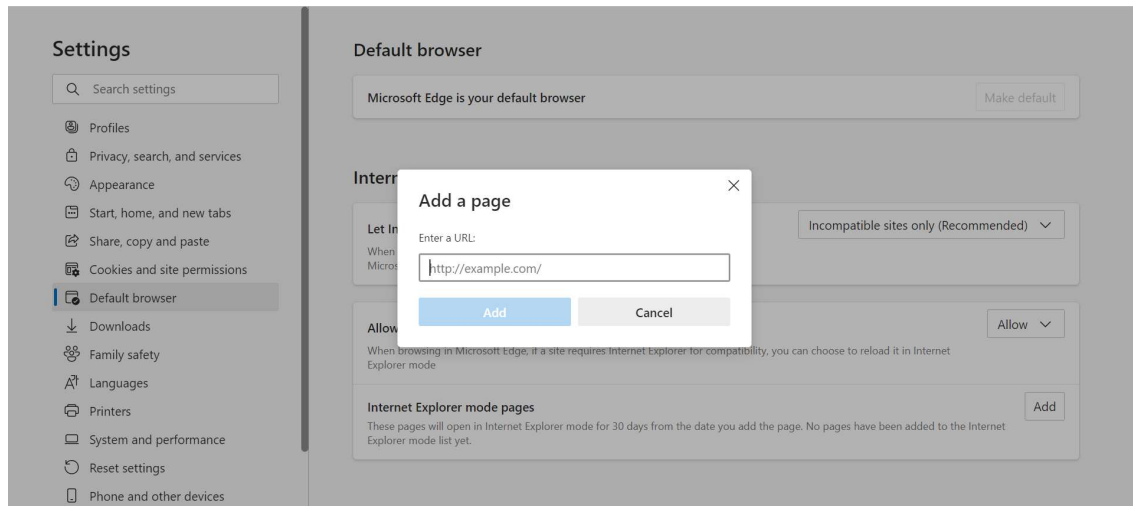

Add Url [https://supplier2.aero.bombardier.com/irj/portal?j\\_authscheme=siteminder](https://supplier2.aero.bombardier.com/irj/portal?j_authscheme=siteminder)

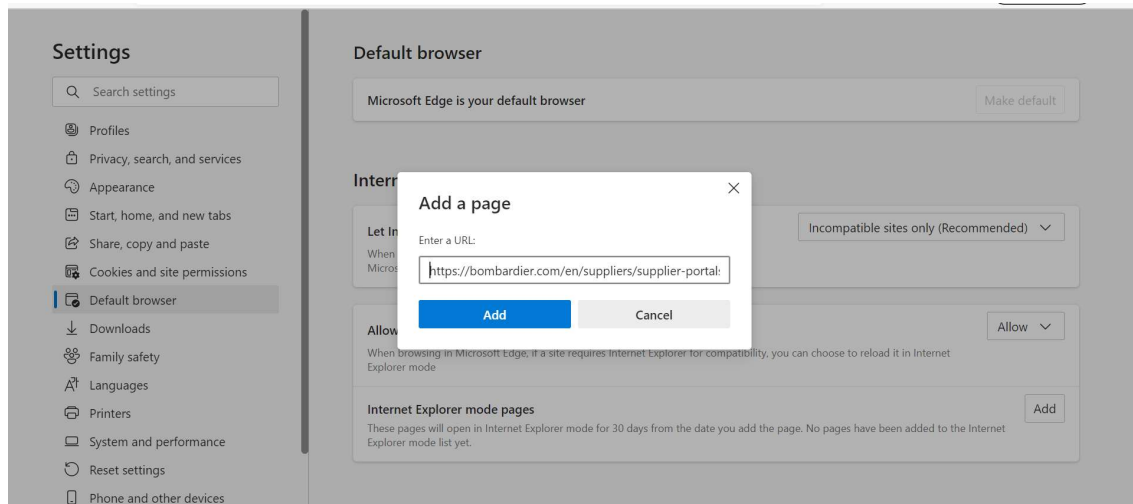

Click on ADD again.

You can see that the Url has been added successfully.

---

Open a new Tab and enter supplier portal URL <https://bombardier.com/en/suppliers/supplier-portals>

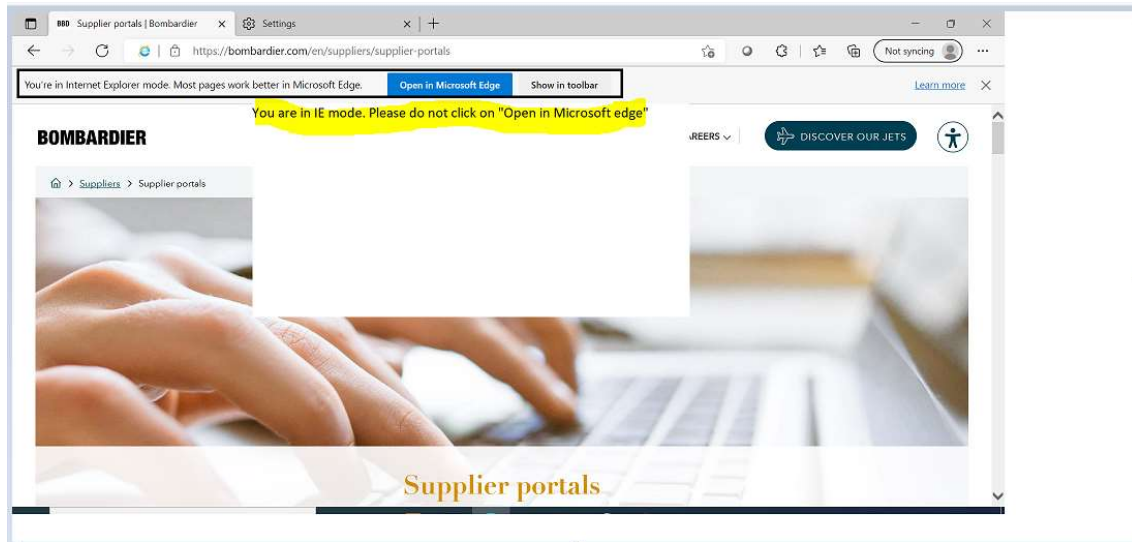

Now you should be able to access the SNC Portal and Cfolders as in IE browser as usual.

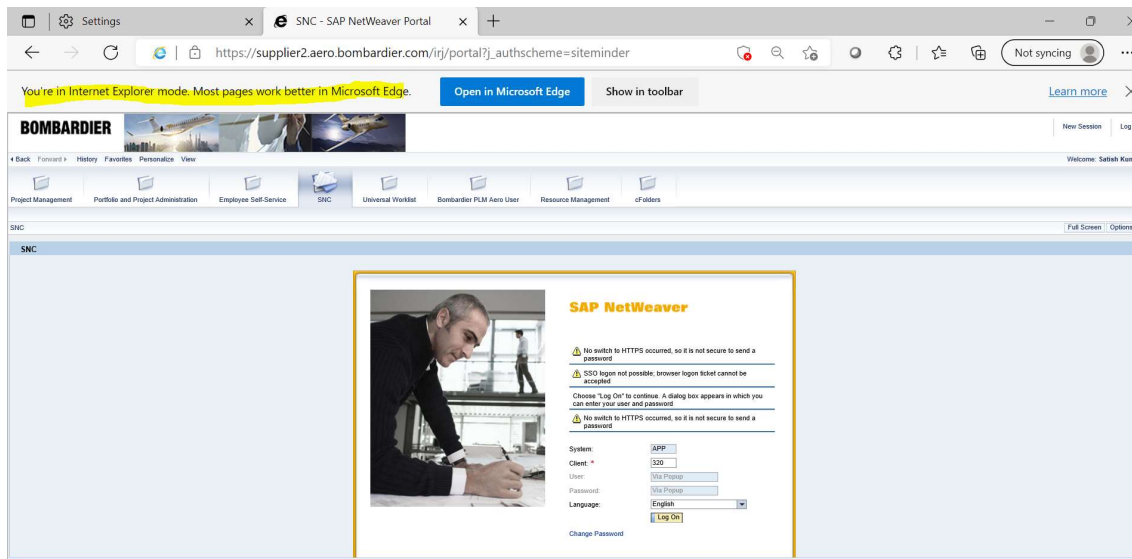

Settings x SNC - SAP NetWeaver Portal x

https://supplier2.aero.bombardier.com/irj/portal?j\_authscheme=siteminder

Open in Microsoft Edge Show in toolbar Learn more

**BOMBARDIER** New Session Log out

Project Management Portfolio and Project Administration Employee Self-Service SNC Universal Worklist Bombardier PLM Aero User Resource Management cFolders

SNC Full Screen Options

**Purchase Order Details** Supply Network Collaboration K056497A1 - Business Partner: 107755

Exceptions Demand Release Purchase Order Replenishment Work Order S/N Delivery Invoice Quality Master Data Tools Drop Shipment

PO No.  Go Publish Notes Download History PDF Versions

**PO Header**

General Terms Partners Contacts Admin Data

Document Data		Status Information	
PO No.:	<input type="text"/>	Header Status:	<input type="text"/>
Supplier:	<input type="text"/>	Conf. Status:	<input type="text"/>
Date:	<input type="text"/>	Distribution Status:	<input type="text"/>
Priority:	<input type="text"/>	Change Status:	<input type="text"/>
Purch. Group:	<input type="text"/>	Chg. Date Status:	<input type="text"/>
<input type="checkbox"/> Notes	<input type="checkbox"/> QN Created		
<input type="checkbox"/> W/O Created	<input type="checkbox"/> Group Indicator		

Shipping date is only an estimation based on indicative transportation time. Please use delivery Date in the SNC PO or Required Date on dock on the PO PDF version to assure on time delivery.

**PO Items** Filter Settings

Accept Show ASN's Base UoM cFolders View: Standard View Export

PO Item No.	Item Cat.	Item Status	Product	Total Qty	UoM	Delv. Date	Sho. Date	Price	Ccy	PIU	PICoM	Notes	Conf. Status	Acqr. Status
-------------	-----------	-------------	---------	-----------	-----	------------	-----------	-------	-----	-----	-------	-------	--------------	--------------